

Webinar for newly admitted students

What is ahead of me in my first semester? What courses will I be studying? What will my schedule be like? Let us equip you with a basic overview of your study in the International and Diplomatic Studies program and introduce you to the university.

Friday, 25.6.2021, at 1 PM Prague time.

Chance to see who else is joining the IDS program, thus meeting your future classmates.

Prague

Cost of Living

Visa & Arrivals

Czech Language

**Health
Insurance**

**Prague
Transportation**

**Currency and
Bank Accounts**

**Internet Facility
& EDUROAM**

SIM Cards

Student Cards

Study System

VSE Facilities

COVID





Cost of Living

APPROXIMATE LIVING COSTS /PER YEAR

-  Food
€ 2.000-3.000
-  Accommodation (Dorm)
€ 1770
-  Books*
€ 158
-  Public Transport
€ 135



FEEES FOR OFFICIAL REQUIREMENTS

-  Health insurance per year
€ 226
-  Visa admin fee, ID card
€ 120
-  Recognition of secondary education, may include translation
€ 150

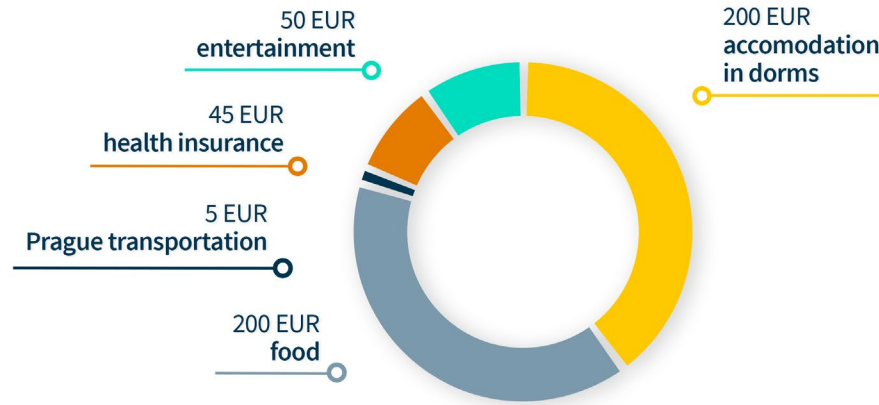

IN TOTAL PER SEMESTER

1.900 EUR
tuition fee



2.500 EUR
costs of living



Visa & Arrivals

- Long-term visa for the study purpose
- Long-term residence permit for the study purpose
- Student nomination from VSE to “rezim student”
- Documents requirement
- Visa Interview



Types of Visa

Long-term visa for the study purpose



Long-term residence permit for the study purpose



How to Apply

Official website of Czech consulate in your area

Režim „student“ (Rezim student)



Documents requirement (official website of appropriate Consulate)

Basic documents:

- Passport
- 2 document size pictures
- Application form
- Application fees (normal rate is 2500CZK)
- Letter of acceptance*
- Proof of accommodation*
- Proof of financial means*[∨]

Additional documents (depends on country):

- Criminal record extract*[∨]
- Other*[∨]

* - should not be older than 180 days

[∨] - should be officially translated into Czech



Visa Interview

Typical questions:

- about Czech Republic
- about VSE, your faculty, your major
- about your plans after the University

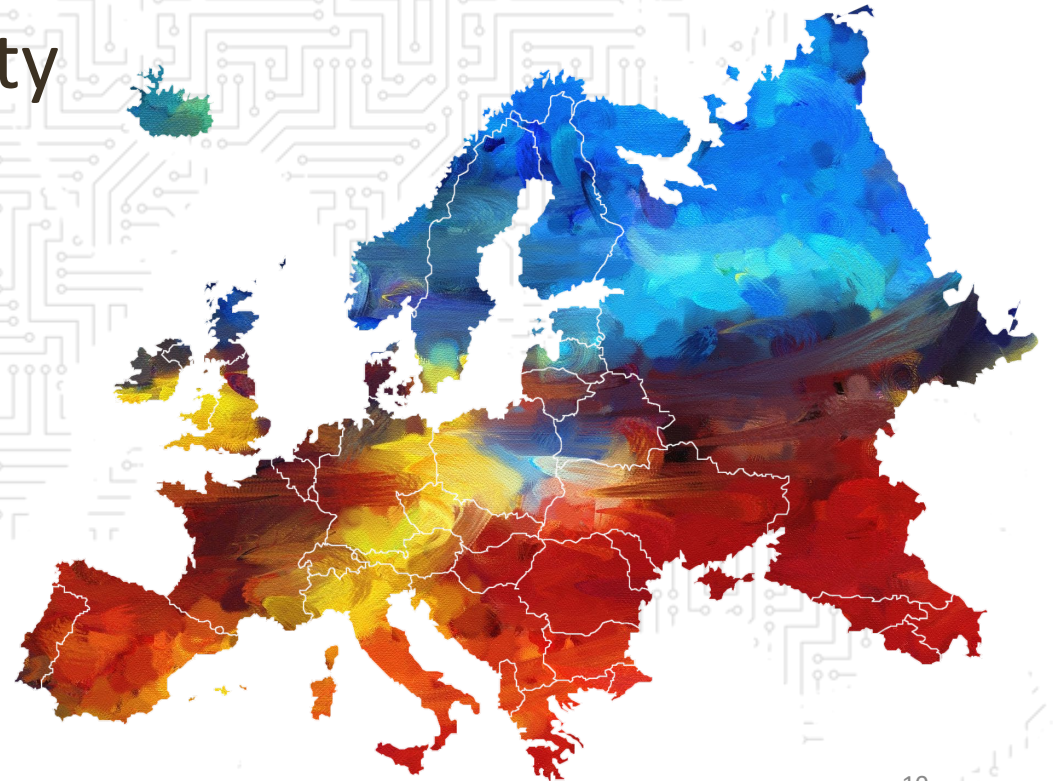

After Arrival Obligations

Accommodated at the university dormitory or not

- **EU** citizens
- **Non-EU** citizens with **long-term visa**
- **Non-EU** citizens with a **long-stay visa** issued for the purpose of collecting the long-term residence permit
- **Non-EU** citizens applying for the **long-term residence permit**

For visiting the Ministry of Interior/Department for Asylum and Migration Policy it is necessary to have an appointment reserved in advance. Therefore, we recommend making an appointment with the Ministry of Interior office <https://frs.gov.cz/en> right after you receive your visa in your country of origin and your date of arrival to the Czech Republic.



Czech Language



Prague Transportation – lítačka (lee-touch-kah)

Lítačka is a card which can be used for all types of public transport in Prague

Tram, Metro, Bus, Ferry

Lítačka application (iOS and Android)

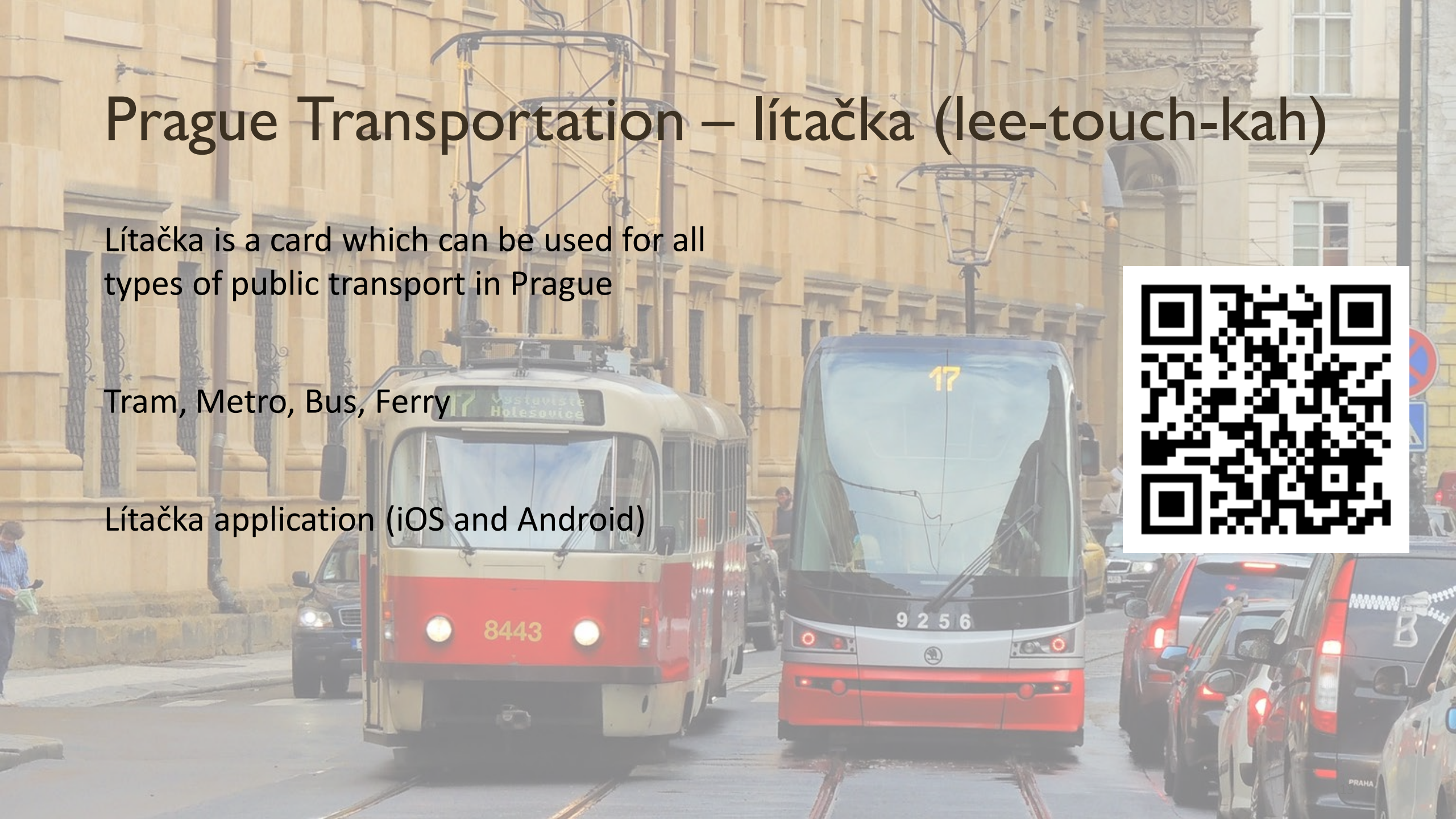

Currency



Bank Accounts

Valid passport

Another identification document (e.g. National ID card or driver's license)

ISIC card issued by a Czech education institution

Initial minimum deposit (varies from bank to bank, usually between CZK 200 and CZK 2.000)



Residencies (Dormitory Prices)



Internet (wi-fi) - Eduroam





- FIR
- IDS
- About ↓
- Admissions** ↓
- Students ↓
- Alumni



International and Diplomatic Studies



23. 6. 2021
IDS Graduation Ceremony at the Faculty of International Relations

[Read more](#) →



25. 6. 2021
Webinar for newly admitted students

[Read more](#) →



14. 6. 2021
Courses Registration for Winter Semester

[Read more](#) →